

## **6.2.2 Implementation of e-governance in areas of operation**

**1.Administration**

**2.Finance and Accounts**

**3.Student Admission and Support**

**4.Examination**

**Pragtik Shikshan Santhas**  
**Nutan Arts College , Rajapur**

**Admission Process**  
**Admission Window**

Application ID	Student Name	Wing	Faculty	Class	Category	Status	Action
SA2202020	Asha Anand Ramesh	Senior College	Arts	FYBA	SC	Confirmed	View
SA22020106	Hitesh Ajay Sanyal	Senior College	Arts	FYBA	NTC	Confirmed	View
SA22020205	Amita Vidya Jayram	Senior College	Arts	FYBA	OBC	Pending For Verification	View
SA2202042	Ankita Rajesh Dighe	Senior College	Arts	FYBA	OBC	Pending For Verification	View
SA22020202	Asha Rohan Sanyal	Senior College	Arts	FYBA	SC	Confirmed	View
SA22020118	Ashak Shubham Vasant	Senior College	Arts	FYBA	SC	Confirmed	View
SA22020203	Ashak Shubham Raju	Senior College	Arts	FYBA	SC	Confirmed	View
SA22020101	Esqul Janta Akul	Senior College	Arts	FYBA	SC	Confirmed	View
SA22020201	Sampr Anshay Hanumanthas	Senior College	Arts	FYBA	NTE	Confirmed	View
SA22020104	Bhrend Akash Kalita	Senior College	Arts	FYBA	NTC	Verfied	View

*Sadler*  
**Principal**  
**Nutan Arts College, Rajapur**  
**Tal. Sangmaner Dist, A.Nagar**

# Admission Application Form

Core Campus x Core Campus x +

psnutan.corecampus.in/admin/view\_application/2920

YouTube Maps News Gmail Index Login Page SPPU - Internal Mar...

Barcode ID Search Item 2022-2023

Home Admissions Applications List Application Form Login Financial Year: 2023-2024 Helpline - 9655745932, 9614530019 (Pune Office)

Pragati Shiksha Saratha  
Nutan Arts Commerce and Science Senior College  
Rajapur, Sangamner - 422605  
2022-2023

Application ID : SA2202920  
Online Submitted Date : 21-09-2022

Class : FYBA  
Admission Type :  
PRN No. :

6 4 2 2 0 0 2 9 2 0

Application Details Attached Documents

STUDENT INFORMATION

Student Name : Ahira Amol Rajendra	In Devnagari : Ahira Amol रजेंद्र
Mothers Name : Maja	Father/Husband Name : Rajendra
Permanent Address : A/PO-Maladad sangamner Ahmednagar Maharashtra 422605	Temporary Address : A/PO-Maladad sangamner Ahmednagar Maharashtra 422605
Gender : Male	Village : A/PO-Maladad
Taluka : sangamner	District : Ahmednagar
State : Maharashtra	Pincode : 422605
Contact Number : 95620733574	Email : amolrahe29022020@gmail.com
Blood Group : AB+	Birth Date : 25-02-2000
Birth Place : Maladad	Religion : HINDU
Category : B.C	Caste : Mahar
Sub Caste : NA	Handicap : No
Aadhar No : 37622520452	Voting Card No :

10:56 AM  
10/04/2023

# Completed Application Form

Sr No	Course Name	Section
11	Introduction to Indian Constitution	11191A
12	Introduction to Indian Constitution	11192A
13	Democracy Election & Governance	12000
14	Physical Education II	G-1
15	Physical Education	G-1

**UNDERTAKING**

The information given above is true. I am aware of the fact that 75% attendance is mandatory as per rules and regulation of the college. We agree that the decision of the Principal in respect of the student's admission will be binding upon us.

Student's Signature : \_\_\_\_\_ Parent's Signature : \_\_\_\_\_

Parent's Email Id : \_\_\_\_\_

Date : 10-04-2023 Place : \_\_\_\_\_

**LIST OF ENCLOSURE**

- HSC Marksheet

Admitted provisionally subject to the Rules of Eligibility framed by the University of Pune. For Office Use Only

Admission / Other Receipt No : \_\_\_\_\_ Vice - Principal / Principal : \_\_\_\_\_

Amount Rs. : \_\_\_\_\_ Date : 10-04-2023

Date of Receipt : \_\_\_\_\_

**NOTE:**

- Provisional admission subject to completion of required credit norms.
- Your application is submitted successfully. Please contact your college within 1-2 days to verify your application and documents.

Buttons:

10:59 AM  
10/04/2023

# Student Login

Core Campus x Core Campus x Core Campus x

psenutan.corecampus.in/admin/student\_profile/2489

Home > Student Profile > Login Financial Year: 2023-2024

Relpline - 866743962, 8014650000 (Pure Office)

### Student Profile

	Student ID : P855A2000894	Student Name : Akula Ajay Sanjay
	Course : F/BA	Batch : 2022-2023 Division : A Roll No : 1
	Email ID : ajoyakula@gmail.com	Mobile No : 8294322223

Change Photo | Requested Password | Delete Account | Another Profile | Transfer Certificate

#### Personal Details

Student Name : Akula Ajay Sanjay	Student Name in Devnagari : अजय अशोक अशोक
Father/Husband Name : Sanjay	Mother's Name : Kanchan
Gender : Male	Contact Number : 8294322223
Email : ajoyakula@gmail.com	Blood Group : B+
Birth Date : 25-04-1999	Birth Place : Khandas
Religion : HINDU	Category : ST-A
Caste : Yadav	Sub Caste : NA
Handicap : No	Eligibility Number :
Bank Name : State Bank of India	Bank Account No : 207
Aadhar Id : 21087480894	Memo :
General Register No :	Medium :

11:00 AM  
10/04/2023

*Sadley*  
Principal

Nutan Arts College, Rajapur  
Tal. Sangamner Dist, A. Nagar

# Examination Photo Gallary

## Stationary Requisition

To demand stationary for exam related work , Login and fill the requisition forms.

- For Colleges/University Teaching Department
- For Univerisity Section/University Vendor
- For Univerisity Examination Section Admin

At the bottom of the page, there is contact information: 'Contact No:- (020) 71533633 (Managed By SPPU Edutech Foundation. For Online Service related Technical queries Only. Active On All Working Days between (8.30AM to 5.00 PM))' and a red text instruction: 'For Any Technical Problem Please Mail Us on [godownsupport@pun.unipune.ac.in](mailto:godownsupport@pun.unipune.ac.in)'.

Name of College/Institu: Pragatik Shikshan Senatha Nutan Arts College Addr: Post-Rajapur Tal: Sangamner Dist: Ahmednagar, Pincode: 422605

Under the 'Application Status' section, there is a message: 'Note: Your Application Submitted Successfully.' Below this message are three buttons: 'Application Print', 'Summary Report Print', and 'Stationary Dispatch Report'.

*Sadley*  
Principal  
Nutan Arts College, Rajapur  
Tal. Sangmaner Dist, A.Nagar

# College Inward-Exam Form

Inward exam forms received from students using this link.

**Exam Form Online : College Login**

- Contact for queries 02071533633 or write us on [examsupport@pun.unipune.ac.in](mailto:examsupport@pun.unipune.ac.in).
- As per the decision of authorities, fees for Environmental Studies, subject shall not get charged. Student have to take re-print of Examination form. As per Exam Section, SPPU. Student can Fill online exam form by using their Student Profile.
- After filling Exam Form Student have to submit their online application printout and fees to respective college.
- College will Inward given Exam Form Number/Application Number in traditional way (like usual process before Covid-19).

**Sign In**

PUNCODE/USERNAME

Password

787558 Refresh

Enter Captcha Code

Forgot password?

Login

**Important Instructions regarding Inward procedure**

- Two Types of Inward facility provided under College Login.
- First Inward Facility -Exam Form Regular Inward Process.** Student fill form, submit Exam Form and Fees to College. College will Inward form and Generate Transaction-Challan.
- First Inward procedure used only for those Exam Forms which are filled before 19th May 2020.
- Second Inward Facility -Exam Form Inward by Online Payment.** Student fill form, inform form number to college and College will inward form. Student can pay his/her form fees online by using student login.
- Second Inward procedure used only for those Exam Forms which are filled on or after 19th May 2020.

**Follow the Instructions given below to Download College Side First Year Exam (Only Art/Science/Commerce) HallTicket data in CSV/Excel Format!!!**

- Select Print Reports and click on All-Reports option.
- On All\_Reports Page first Select Exam Type as CollegeSide First Year Exam (Only Art/Science/Commerce).
- Select Faculty And Course.
- Select Report Type as Hall Ticket CSV/Excel For Student And Subject Details.
- Only Challans Cleared (Amount Credited on University Account) list will be shown and from that list select Challan Number.
- Click on Show Report button.
- Select Oplton Students CSV File/Subjects CSV File and then click on Show Report button.
- CSV Format file for selected option given for Download OR Excel with two worksheets will be given for Download first worksheet contains Student Details and second worksheet contains Subject Details

# Strong Room Stationary

Request printed Question Papers for college examinations

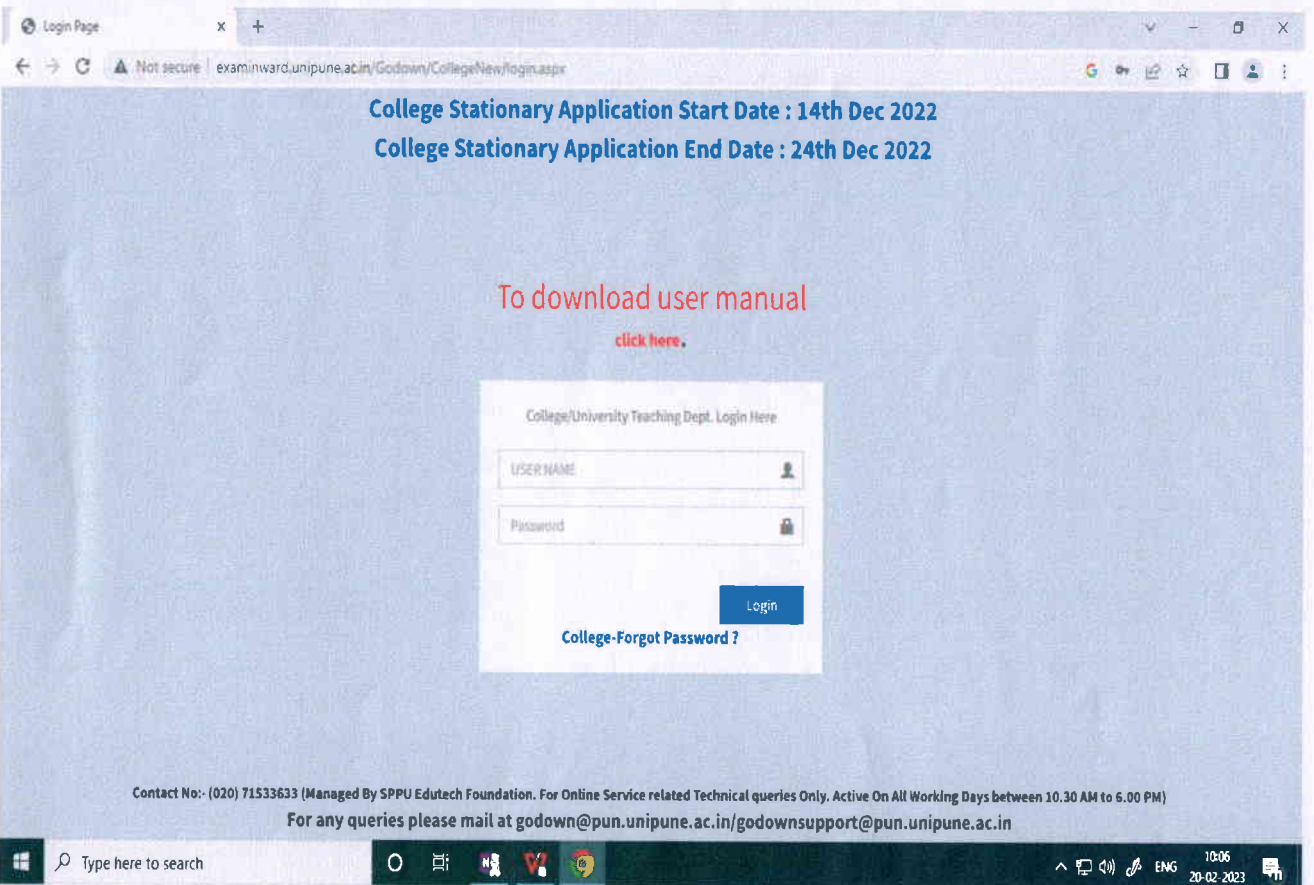
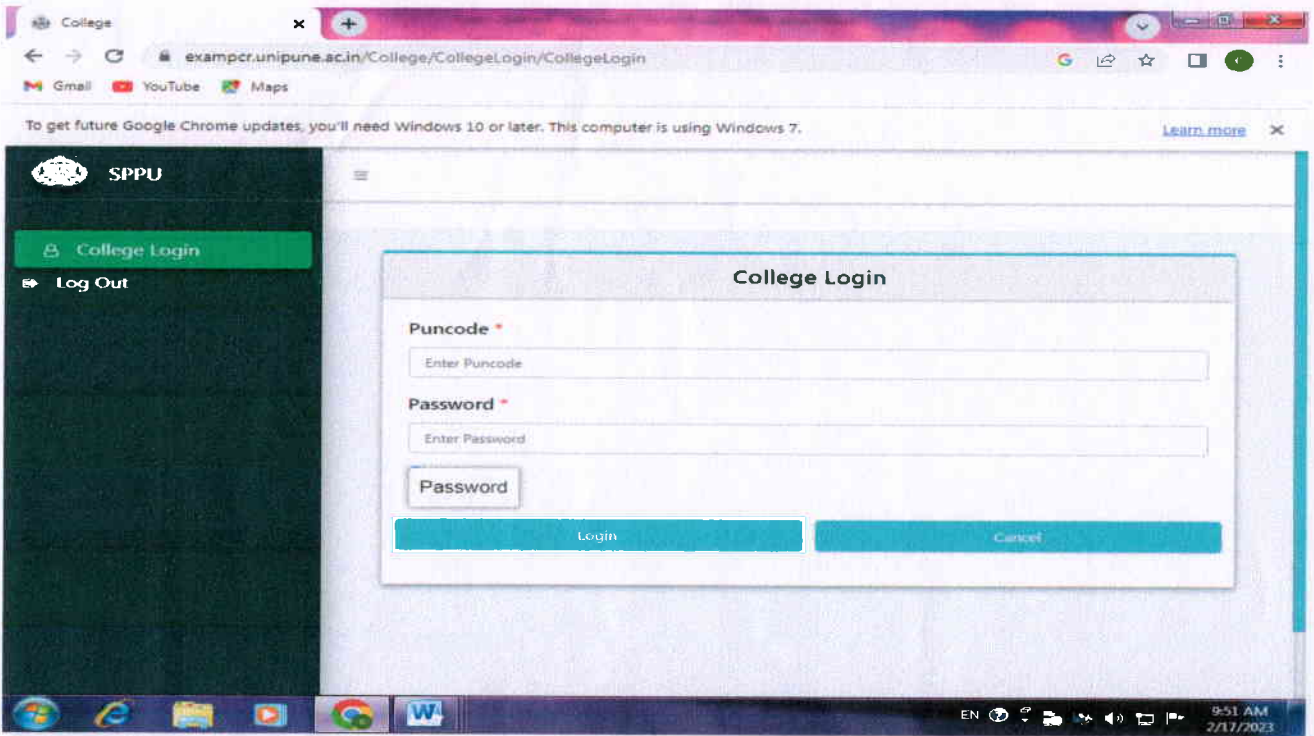

# Hallticket / Junior Supervisor Report / Ordinance 163

Downloads Hall Tickets for Students Exams.

hallticket.unipune.ac.in

Not secure | hallticket.unipune.ac.in

To get future Google Chrome updates, you'll need Windows 10 or later. This computer is using Windows 7. [Learn more](#)

**Savitribai Phule Pune University**

Login

\* Username :

\* Password :

**If any discrepancy in time table printed on Hall Ticket, Please followed published timetable to be on university website(<http://exam.unipune.ac.in>)..**

**Name List Only for Engineering Colleges.**

Hall Tickets Started Following Course/Pattern

Sr.No	Course Name
1	B.A. TO B.A. (4 PAPERS)
2	B.A.LL.B.(Rev.2017)
3	B.B.A. 2019 Credit Pattern
4	B.B.A. ( Computer Application)

Copyright © 2023 Savitribai Phule Pune University. All Rights Reserved.

9:52 AM  
2/7/2023

hallticket.unipune.ac.in/Colleges

Not secure | hallticket.unipune.ac.in/Colleges/College.aspx

**Exam Central(In-Exam)**  
College side In-Exam Mangemnet System

WELCOME CAAA016640 [LOGOUT](#)

**HOME HALLTICKETS + ORDINANCE 163 + JUNIOR SUPERVISOR(LIVE NOW) + MORE OPTIONS +**

**Hallticket : All halltickets / Summary /NameLists**

Instruction:-please do not press back button or refresh after clicking on download button,please wait a moment.

Selection Details

Course / Branch : B.Sc.(REGULAR) 2019 Credit Pattern

Download

- Name List
- Name List(External)
- Hall Tickets
- College Summary List
- Summary List(External)
- FY 19 Pattern Students Details(Excel Format)

Copyright © 2016 Savitribai Phule Pune University. All Rights Reserved.

Hall Ticket For\_B.Sc...pdf  
7.6/7.0 MB, 0 sec left

Show all

Type here to search

10:03  
20-02-2023

# INTERNAL EXAM MARKS ENTRY SYSTEM FOR APR/ MAY 2022

SPPU - Internal Marks System

intmarkspastentry.unipune.ac.in

Gmail YouTube Maps

To get future Google Chrome updates, you'll need Windows 10 or later. This computer is using Windows 7. [Learn more](#)

**SAVITRIBAI PHULE  
PUNE UNIVERSITY**

Welcome To Internal Marks System

**INTERNAL MARKS ENTRY SYSTEM FOR OCT / NOV 2022**

[Click Here To Download User Manual](#)

[Click Here To Download Mail Format.](#)

**INTERNAL MARKS ENTRY SYSTEM FOR APR/ MAY 2022**

Please Find Below Date Details For Season APR/ MAY 2022

Serial No.	Faculty Name	Exam Name	Start Date	End Date
1	LAW	12103 : LLB.(SEM.PATT.)	28/11/2022	03/12/2022

9:53 AM 2/17/2023

SPPU - Internal Marks System

[Online Internal Marks System] [Online Internal Marks System]

intmarks.unipune.ac.in/Support/TeacherSearch.aspx

Gmail YouTube Maps

**SAVITRIBAI PHULE  
PUNE UNIVERSITY**

- [DASHBOARD](#)
- [INT. EXAMINER](#)
- [TEACHER SEARCH](#)
- [VIEW STATUS \(Summarised\)](#)

## TEACHER SEARCH

To search Teacher details you can use any one of following :

1. Mobile Number
2. Teacher Name (Similar to the Teacher Name in Teacher Profile )
3. College Puncode
4. College Name (Similar to the College Name in Teacher Profile )

Search Teacher :

[Search](#)

Download Details In Excel

College Details	Teacher Name	Email	Mobile
CAAA016640 Pragatik Shikshan Sanstha Nutan Arts College Addr: Post-Rajapur Ta: Sangamner Dist: Ahmednagar	Walunj Shital Raosaheb	shitalwalunj2209@gmail.com	9075362358
C001884 Pragatik Shikshan Sanstha Nutan Arts College Addr: Post-Rajapur Ta: Sangamner Dist: Ahmednagar	Walunj Shital Raosaheb	shitalwalunj2209@gmail.com	9075362358

9:04 AM 2/20/2023

# INTERNAL MARKS ENTRY SYSTEM FOR OCT / NOV 2022

To enter students internal marks please login here.

SAVITRIBAI PHULE PUNE UNIVERSITY  
Welcome To Internal Marks System

**NEW Instructions**

1. Please Check Hall-Ticket Correction Link [Hall-Ticket Correction](#)
2. Forceful Additional Entry Not Permitted.
3. College Authorities are Requested to Verify Hall-Ticket Data of All Candidates.

[INTERNAL MARKS ENTRY SYSTEM FOR OCT / NOV 2022](#)

[Click Here To Download User Manual](#)

[Click Here To Download Mail Format.](#)

[INTERNAL MARKS ENTRY SYSTEM FOR APR / MAY 2022](#)

SAVITRIBAI PHULE PUNE UNIVERSITY

**TEACHER SEARCH**

To search Teacher details you can use any one of following :

1. Mobile Number
2. Teacher Name (Similar to the Teacher Name in Teacher Profile )
3. College Puncode
4. College Name (Similar to the College Name in Teacher Profile )

Search Teacher :  [Search](#)

[Download Details In Excel](#)

College Details	Teacher Name	Email	Mobile
CAAA01664D Pragatik Shikshan Sanstha Nutan Arts College Addr: Post-Rajapur Ta. Sangamner Dist: Ahmednagar	Sabale Archana Disp	archusabale31@gmail.com	7447206531
C001684 Pragatik Shikshan Sanstha Nutan Arts College Addr: Post-Rajapur Ta. Sangamner Dist: Ahmednagar	Sabale Archana Disp	archusabale31@gmail.com	7447206531

# Missing Marks Entry Details

Missing Marks Login

Not secure | pun.unipune.ac.in/examatd/MM\_login.aspx

To get future Google Chrome updates, you'll need Windows 10 or later. This computer is using Windows 7. [Learn more](#)

**SAVITRIBAI PHULE PUNE UNIVERSITY**  
Examination Section

## Missing Marks Entry System for Colleges

### Login Here

User Name \*

Password \*

**Contact No:- (020) 71533633 (Managed By SPPU Edutech Foundation. For Online Service related Technical queries Only. Active On All Working Days between 10.30 AM to 6.00 PM)**

For all technical queries and support please email on [examsupport@pun.unipune.ac.in](mailto:examsupport@pun.unipune.ac.in) from official email address of college. Please mention college PUN code in the email.

9:53 AM  
2/17/2023

pun.unipune.ac.in/examatd/Clg

Not secure | pun.unipune.ac.in/examatd/Clg\_Missing\_Marks\_Details.aspx

**SAVITRIBAI PHULE PUNE UNIVERSITY**  
Examination Section

## Online Junior Supervisor Report system for Colleges

Missing Marks Details

Log Out

### Missing Marks Entry

Examination:

**THERE ARE NO STUDENTS OF YOUR COLLEGE IN MM REPORT..!**

Type here to search

10:05  
20-02-2023

Missing Marks Login

Not secure pun.unipune.ac.in/examstid/MM\_login.aspx

**SAVITRIBAI PHULE PUNE UNIVERSITY**  
Examination Section

**Missing Marks Entry System for Colleges**

---

**Login Here**

User Name \*

Password \*

Contact No:- (020) 71533633 (Managed By SPPU Edutech Foundation. For Online Service related Technical queries Only. Active On All Working Days between 10.30 AM to 6.00 PM)

For all technical queries and support please email on [examsupport@pun.unipune.ac.in](mailto:examsupport@pun.unipune.ac.in) from official email address of college. Please mention college PUN code in the email.

Type here to search

1005  
20-02-2021

# Photocopy and revaluation inward

Inward photocopy & revaluation application forms received from students using this link

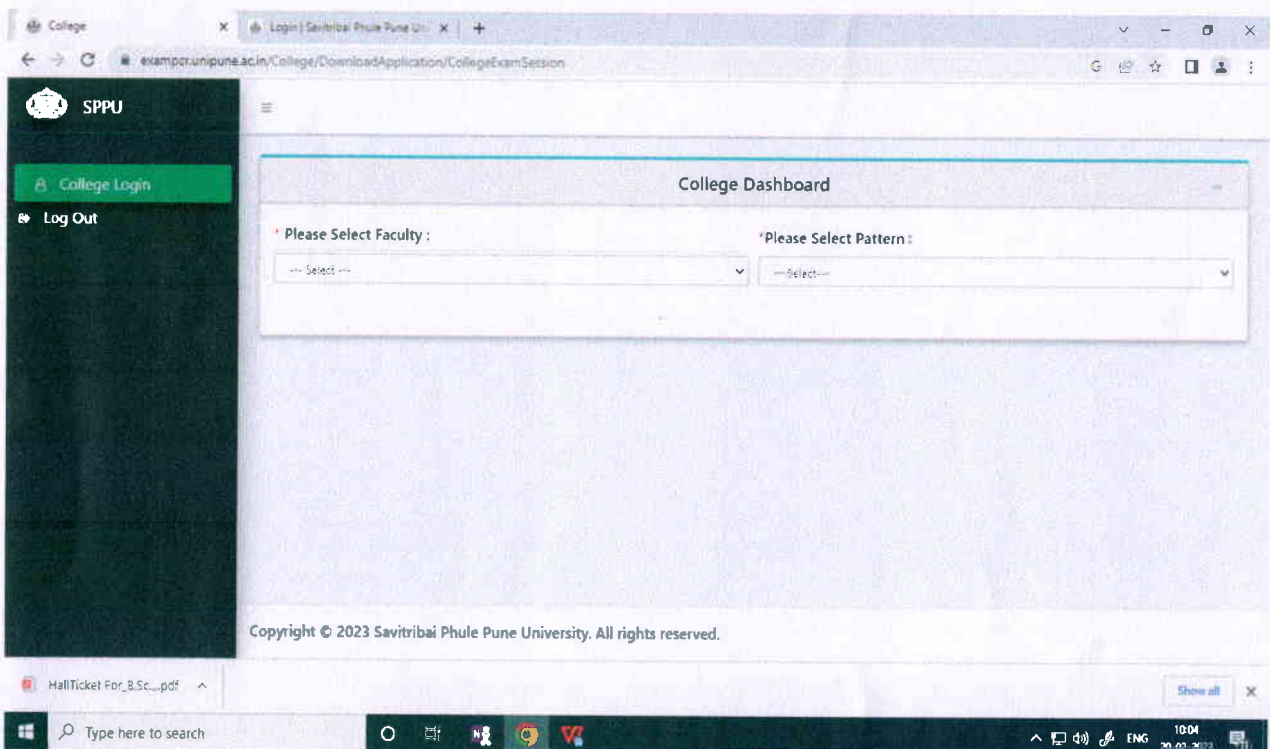
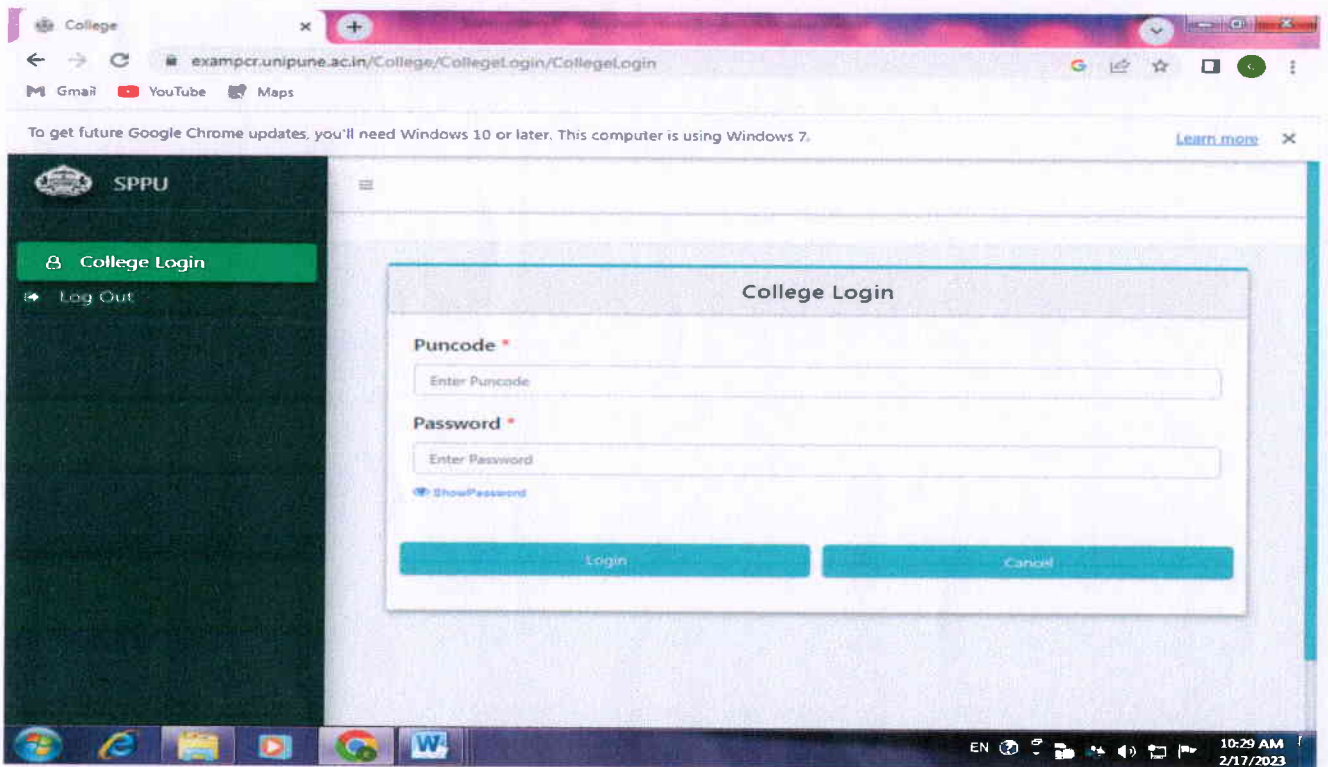

# CAP MARKS ENTRY SYSTEM FOR APR / MAY 2022

SPPU - Internal Marks System x SPPU - Cap Marks System x

extmarks.unipune.ac.in

To get future Google Chrome updates, you'll need Windows 10 or later. This computer is using Windows 7. [Learn more](#)

Welcome To Cap Marks System

**NEW Instructions**

CAP MARKS ENTRY SYSTEM FOR APR / MAY 2022

[Click Here To Download User Manual](#)

Please Find Below Date Details For Season APR / MAY 2022

Serial No.	Faculty Name	Exam Name	Start Date	End Date
1	ARTS & FINE ARTS	11813 : BACHELOR OF ARTS (Rev.2013)	08/08/2022	12/10/2022
2	ARTS & FINE ARTS	11819 : BACHELOR OF ARTS 2019 Credit Pattern	08/08/2022	12/10/2022
3	ARTS & FINE ARTS	11813 : B.A. TO B.A. (4 SEMESTERS)	03/10/2022	07/10/2022

8:55 AM 2/20/2023

SPPU - Internal Marks System x SPPU - Cap Marks System x

extmarks.unipune.ac.in/TMS\_Login.aspx

SAVITRIBAI PHULE PUNE UNIVERSITY

Cap Marks System Login

Username (PUNCODE / Teacher UID)  
52112100064

Password  
Password

[Search](#)

College Name:  
Nutan Arts College (PUNCODE : CAAA016640)

Teacher Name: Pawar Snehal Laxman  
Teacher Mobile No : \*\*\*\*\*9097

Note: Please Update Your Current MobileNo in

8:53 AM 2/20/2023

*Snehal Pawar*  
Principal  
Nutan Arts College, Rajapur  
Tal. Sangmaner Dist, A.Nagar

# Finance and Account

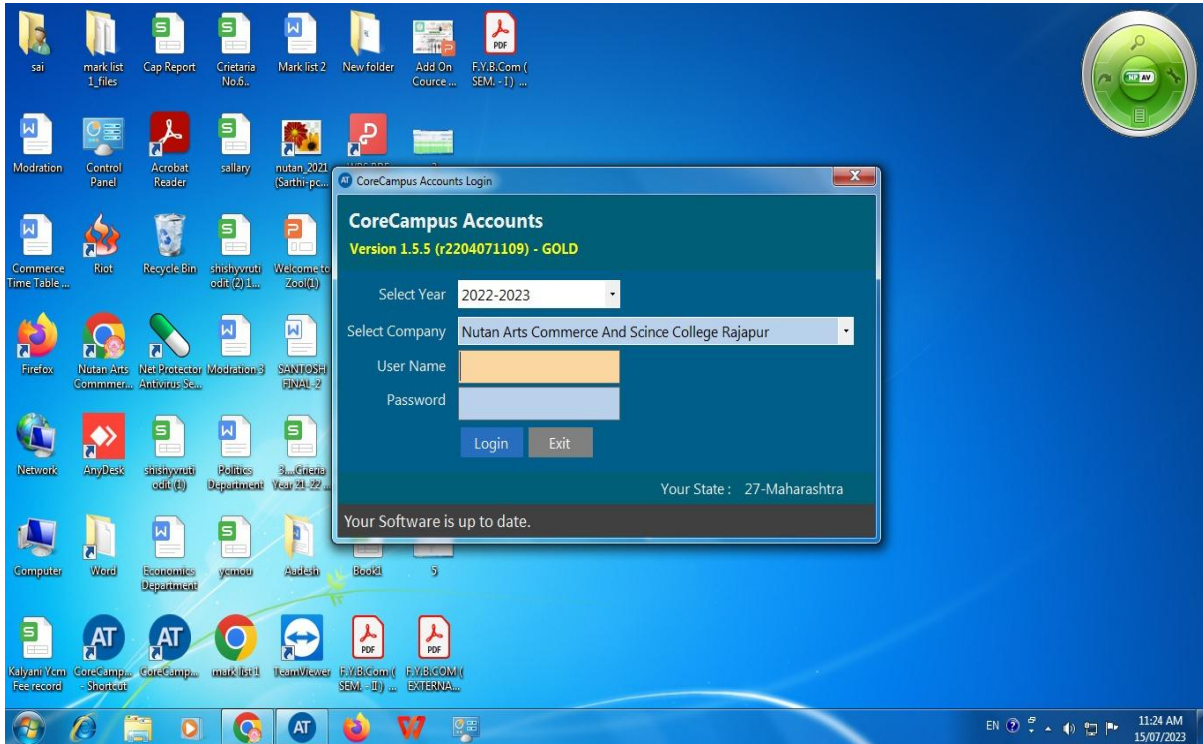

CoreCampus Accounts - Agasti Technologies Pvt Ltd. Version : Version 1.5.5 (r2204071109) - GOLD Licensed to : Nutan Arts Commerce And Science College Rajapur

### Ledger

From: 01/04/2021 To: 31/03/2023 Account: IDBI Bank Admission Ac - 6661 Temp Credit: All With GST:  Detail View:  Print

Voucher No	Date	Type	Narration	Debit	Credit	Balance	Cr/Dr
	31/03/2021		Opening Balance	41702.80	0	41702.80	Dr
EXAM2	01/04/2021	RECEIPT	By RECEIPT #1367 .Bank:IDBI Bank Admission AC - 6661. Student: S...	400.00	0.00	42102.80	Dr
P-223	05/04/2021	PAYMENT	By PAYMENT #499 .Being Payment Sager:W(Clning)(Chq No-92643)	0.00	2500.00	39602.80	Dr
P-226	05/04/2021	PAYMENT	By PAYMENT #502 .Being Salary Paid(March-2021)(Chq No-92645)	0.00	122155.00	82552.20	Cr
P-225	05/04/2021	PAYMENT	By PAYMENT #501 .Being Salary Paid(March-2021)(Chq No-92644)	0.00	91500.00	174052.20	Cr
P-221	05/04/2021	PAYMENT	By PAYMENT #497 .Being Payment Tonner Refilling Bill(Chq No-926...	0.00	750.00	174802.20	Cr
P-220	05/04/2021	PAYMENT	By PAYMENT #496 .Being Intex Battery&Computer SMPs Bill(Chq N...	0.00	2700.00	177502.20	Cr
P-219	05/04/2021	PAYMENT	By PAYMENT #495 .Being Tonner Refilling&OPC Drum bill(Chq No-9...	0.00	1250.00	178752.20	Cr
BD-10	05/04/2021	CONTRA	By CONTRA #23 .Being Cash Transfer 10654 to36661	300000.00	0.00	121247.80	Dr
P-297	05/04/2021	PAYMENT	By PAYMENT #573 .Being Biometric Thumb System Bill No-357(Chq ...	0.00	550.00	120697.80	Dr
GEN5	09/04/2021	RECEIPT	By RECEIPT #1366 .Bank:IDBI Bank Admission AC - 6661. Student: ...	5.00	0.00	120702.80	Dr
P-229	13/04/2021	PAYMENT	By PAYMENT #505 .Being Payment to Hase.V.V(Pune)(Chq No-92640)	0.00	600.00	120102.80	Dr
P-228	15/04/2021	PAYMENT	By PAYMENT #504 .Being Salary Paid(Feb-2021)(Chq No-92648)	0.00	6428.00	113674.80	Dr
P-227	15/04/2021	PAYMENT	By PAYMENT #503 .Being Salary Paid(Jan-2021)(Chq No-92648)	0.00	5000.00	108674.80	Dr
P-224	15/04/2021	PAYMENT	By PAYMENT #500 .Being Payment to Sai Ganesh Agencies(Chq No-...	0.00	1000.00	107674.80	Dr
P-218	15/04/2021	PAYMENT	By PAYMENT #494 .Being Payment Ravi Sales(Rim Pett)(Chq No-926...	0.00	1600.00	106074.80	Dr
P-217	15/04/2021	PAYMENT	By PAYMENT #493 .Being March-April Exam Audit Fee(2020)(Chq N...	0.00	2600.00	103474.80	Dr
P-231	15/04/2021	PAYMENT	By PAYMENT #507 .Being Payment to Kunal Arts Rajapur(Chq No-9...	0.00	985.00	102489.80	Dr
P-230	15/04/2021	PAYMENT	By PAYMENT #506 .Being Payment to Kunal Arts Rajapur(Chq No-9...	0.00	900.00	101589.80	Dr
GEN4	16/04/2021	RECEIPT	By RECEIPT #1365 .Bank:IDBI Bank Admission AC - 6661. Student: K...	5011.00	0.00	106600.80	Dr
P-232	26/04/2021	PAYMENT	By PAYMENT #508 .Being University March April2020Exam Remun...	0.00	1004.00	105596.80	Dr
P-45	14/05/2021	PAYMENT	By PAYMENT #321 .Payment By Tollt Sap Sapal(Chq No-92657)	0.00	2500.00	103096.80	Dr
P-46	14/05/2021	PAYMENT	By PAYMENT #322 .Payment By Tollt Sap Sapal(Chq No-92658)	0.00	1000.00	102096.80	Dr

Debit Total : 9420908.80 Credit Total : 9322323.00 Closing Balance : 98585.80 Dr

Licensed to : Nutan Arts Commerce And Science College Rajapur Support : +91-9604650006 (9am to 6pm) ( Financial Year : 2022-2023 ) www.agastitech.com

CoreCampus Accounts - Agasti Technologies Pvt Ltd. Version : Version 1.5.5 (r2204071109) - GOLD Licensed to : Nutan Arts Commerce And Scince College Raj

**CASH BOOK** Date: 01-05-2022

SAP CRYSTAL REPORTS

Main Report

**Nutan Arts Commerce And Scince College Rajapur**  
Rajapur, Tal : Sangamner, Dist:  
CASH AND BANK BOOK AS ON 01/05/2022

Doc. No.	Account	Allo. Amt	Receipt	Payment
Opening Balance	Cash Account	0.00	0.00	
	A D C C Bank(26)	924.00	0.00	
	A D C C Bank(2699)	50717.50	0.00	
	A D C C Bank(2968)	4366.00	0.00	
	A D C C Bank(4390)	13347.00	0.00	
	Bank Of Maharashtra(60040652587)	39581.00	0.00	
	Idbi Bank (Earn& Lern)12331000000028	7825.30	0.00	
	IDBI Bank Admission Ac - 6661	305378.06	0.00	
	IDBI Scholarship Ac - 0654	80582.30	502721.16	
			502721.16	
Closing Balance	Cash Account	0.00	0.00	
	A D C C Bank(26)	924.00	0.00	
	A D C C Bank(2699)	50717.50	0.00	
	A D C C Bank(2968)	4366.00	0.00	
	A D C C Bank(4390)	13347.00	0.00	
	Bank Of Maharashtra(60040652587)	39581.00	0.00	
	Idbi Bank (Earn& Lern)12331000000028	7825.30	0.00	

Current Page No: 1 Total Page No: 1 Zoom Factor: 100%

Licensed to : Nutan Arts Commerce And Scince College Rajapur Support : +91-9604650006 (9am to 6pm) ( Financial Year : 2022-2023 ) www.agastitech.com

11:34 AM 15/07/2023

CoreCampus Accounts - Agasti Technologies Pvt Ltd. Version : Version 1.5.5 (r2204071109) - GOLD Licensed to : Nutan Arts Commerce And Scince College Raj

**Transaction center** Receipt Payment Banking Credit / Debit Note Issued Credit/Debit Note Received

From 01-04-2022 to 31-03-2023

Transaction Center Summary

Voucher No.	Date	Type	Cr	Dr	Narration	Amount	Change
EXAM525	02-04-2022	RECEIPT	Scholraship Grant	IDBI Scholarship ...	Sonawane Gokul D	1935.00	
GEN459	02-04-2022	RECEIPT	Scholraship Grant	IDBI Scholarship ...	Gunjal Sanket P	1935.00	
GEN460	03-04-2022	RECEIPT	Scholraship Grant	IDBI Scholarship ...	Wale Samir J	3735.00	
GEN461	03-04-2022	RECEIPT	Scholraship Grant	IDBI Scholarship ...	Hase Ashwini D	13290.00	
GEN462	03-04-2022	RECEIPT	Scholraship Grant	IDBI Scholarship ...	Kolapkar Shridhar B	3535.00	
GEN463	04-04-2022	RECEIPT	Scholraship Grant	IDBI Scholarship ...	Malunjar Shubham V	3535.00	
GEN1046	05-04-2022	RECEIPT	Scholraship Grant	IDBI Scholarship ...	XYZ	1950.00	
GEN1047	05-04-2022	RECEIPT	Scholraship Grant	IDBI Scholarship ...	XYZ	3735.00	
GEN464	05-04-2022	RECEIPT	Scholraship Grant	IDBI Scholarship ...	Gawade Sujit G	3535.00	
GEN465	05-04-2022	RECEIPT	Scholraship Grant	IDBI Scholarship ...	Sonawane Gokul D	3880.00	
GEN466	05-04-2022	RECEIPT	Scholraship Grant	IDBI Scholarship ...	Pansare Yash V	3535.00	
GEN467	05-04-2022	RECEIPT	Scholraship Grant	IDBI Scholarship ...	Chaudhari Prasad S	3535.00	
GEN468	05-04-2022	RECEIPT	Scholraship Grant	IDBI Schola   IDBI Scholarship Ac - 0654   M		3785.00	
GEN469	05-04-2022	RECEIPT	Scholraship Grant	IDBI Scholarship ...	Navale vaivhav R	13290.00	
GEN470	05-04-2022	RECEIPT	Scholraship Grant	IDBI Scholarship ...	Kadlag Aniket V	13385.00	
GEN471	05-04-2022	RECEIPT	Scholraship Grant	IDBI Scholarship ...	Bhalke Shubham D	3785.00	
GEN472	05-04-2022	RECEIPT	Scholraship Grant	IDBI Scholarship ...	Sonawane Archana N	3735.00	
GEN473	05-04-2022	RECEIPT	Scholraship Grant	IDBI Scholarship ...	Pawar Sanket J	3735.00	
GEN474	05-04-2022	RECEIPT	Scholraship Grant	IDBI Scholarship ...	Gunjal Sanket G	3735.00	

Licensed to : Nutan Arts Commerce And Scince College Rajapur Support : +91-9604650006 (9am to 6pm) ( Financial Year : 2022-2023 ) www.agastitech.com

11:32 AM 15/07/2023

*Sadlay*  
Principal  
Nutan Arts College, Rajapur  
Tal. Sangmaner Dist, A.Nagar